

# PLC-RSC-230UC/ 1AU/MS/SEN - Relay Module



2909665

<https://www.phoenixcontact.com/us/products/2909665>

Please be informed that the data shown in this PDF document is generated from our online catalog. Please find the complete data in the user documentation. Our general terms of use for downloads are valid.



PLC-INTERFACE for input functions, consisting of PLC-BSC.../SEN basic terminal block with screw connection and plug-in miniature relay with multi-layer gold contact and manual operation, 1 N/O contact, 230 V AC/220 V DC input voltage

## Commercial data

|                                      |                     |
|--------------------------------------|---------------------|
| Item number                          | 2909665             |
| Packing unit                         | 1 pc                |
| Minimum order quantity               | 1 pc                |
| Sales key                            | C461                |
| Product key                          | CK621B              |
| Catalog page                         | Page 381 (C-5-2019) |
| GTIN                                 | 4055626377988       |
| Weight per piece (including packing) | 39.77 g             |
| Weight per piece (excluding packing) | 31.06 g             |
| Customs tariff number                | 85364900            |
| Country of origin                    | DE                  |

# PLC-RSC-230UC/ 1AU/MS/SEN - Relay Module



2909665

<https://www.phoenixcontact.com/us/products/2909665>

## Technical data

### Product properties

|                         |                           |
|-------------------------|---------------------------|
| Product type            | Relay Module              |
| Product family          | PLC-INTERFACE             |
| Application             | Palm switch               |
| Operating mode          | 100% operating factor     |
| Mechanical service life | 1x 10 <sup>7</sup> cycles |

### Electrical properties

|   |  |
|---|--|
| Maximum power dissipation for nominal condition | 0.74 W                                   |
| Test voltage (Winding/contact)                  | 4 kV AC (50 Hz, 1 min., winding/contact) |

#### Insulation characteristics: Coil/contact

|                                 |       |
|---------------------------------|-------|
| Rated insulation voltage        | 250 V |
| Rated impulse withstand voltage | 6 kV  |
| Overvoltage category            | III   |
| Degree of pollution             | 3     |

### Input data

#### Coil side

|   |                                    |
|---|------------------------------------|
| Nominal input voltage U <sub>N</sub>    | 230 V AC                           |
|   | 220 V DC                           |
| Input voltage range                     | 179.4 V AC ... 264.5 V AC (20 °C)  |
|   | 171.6 V DC ... 253 V DC (20 °C)    |
| Drive and function                      | monostable                         |
| Drive (polarity)                        | polarized                          |
| Typical input current at U <sub>N</sub> | 3.2 mA                             |
| Typical response time                   | 7 ms                               |
| Typical release time                    | 15 ms                              |
| Protective circuit                      | Bridge rectifier; Bridge rectifier |
| Operating voltage display               | Yellow LED                         |

### Output data

#### Switching

|                             |                                       |
|-----------------------------|---------------------------------------|
| Contact switching type      | 1 N/O contact                         |
| Type of switch contact      | Single contact                        |
| Contact material            | AgSnO <sub>2</sub> , hard gold-plated |
| Maximum switching voltage   | 30 V AC                               |
|                             | 36 V DC                               |
| Minimum switching voltage   | 100 mV (at 10 mA)                     |
| Limiting continuous current | 50 mA                                 |
| Maximum inrush current      | 50 mA                                 |

# PLC-RSC-230UC/ 1AU/MS/SEN - Relay Module



2909665

<https://www.phoenixcontact.com/us/products/2909665>

|                                       |   |
|---------------------------------------|---|
| Min. switching current                | 1 mA (at 24 V)                            |
| Short-circuit current                 | 200 A (conditional short-circuit current) |
| Interrupting rating (ohmic load) max. | 1 W (at 24 V DC)                          |
| Output fuse                           | 4 A gL/gG NEOZED                          |

Switching: when the gold layer is destroyed

|                                       |  |
|---------------------------------------|--|
| Note                                  | the following values are applicable if a gold layer is destroyed |
| Maximum switching voltage             | 250 V AC/DC  |
| Minimum switching voltage             | 5 V (at 100 mA)  |
| Limiting continuous current           | 6 A  |
| Min. switching current                | 10 mA (at 12 V)  |
| Interrupting rating (ohmic load) max. | 140 W (at 24 V DC)   |
|                                       | 20 W (at 48 V DC)  |
|                                       | 18 W (at 60 V DC)  |
|                                       | 23 W (at 110 V DC)   |
|                                       | 40 W (at 220 V DC)   |
| Switching capacity                    | 1500 VA (for 250 V AC)   |
|                                       | 2 A (at 24 V, DC13)  |
|                                       | 0.2 A (at 110 V, DC13)   |
|                                       | 0.1 A (at 220 V, DC13)   |
|                                       | 3 A (at 24 V, AC15)  |
|                                       | 3 A (at 120 V, AC15)   |
|                                       | 3 A (at 230 V, AC15)   |

## Connection data

|                                  |   |
|----------------------------------|---|
| Connection method                | Screw connection  |
| Stripping length                 | 8 mm  |
| Screw thread                     | M3  |
| Conductor cross section rigid    | 0.14 mm <sup>2</sup> ... 2.5 mm <sup>2</sup>                  |
| Conductor cross section flexible | 0.14 mm <sup>2</sup> ... 2.5 mm <sup>2</sup>                  |
|                                  | 0.2 mm <sup>2</sup> ... 2.5 mm <sup>2</sup> (Single ferrule)  |
|                                  | 2x 0.5 mm <sup>2</sup> ... 1.5 mm <sup>2</sup> (TWIN ferrule) |
| Conductor cross section AWG      | 26 ... 14   |
| Tightening torque                | 0.6 Nm ... 0.8 Nm   |

## Dimensions

|        |        |
|--------|--------|
| Width  | 6.2 mm |
| Height | 80 mm  |
| Depth  | 94 mm  |

## Material specifications

|  |              |
|--|--------------|
| Flammability rating according to UL 94 | V0 (Housing) |
|--|--------------|

# PLC-RSC-230UC/ 1AU/MS/SEN - Relay Module



2909665

<https://www.phoenixcontact.com/us/products/2909665>

## Environmental and real-life conditions

### Ambient conditions

|   |                   |
|---|-------------------|
| Degree of protection (Relay)            | RT II (Relay)     |
| Degree of protection (Relay base)       | IP20 (Relay base) |
| Ambient temperature (operation)         | -40 °C ... 55 °C  |
| Ambient temperature (storage/transport) | -40 °C ... 85 °C  |

## Approvals

### CE

|             |              |
|-------------|--------------|
| Certificate | CE-compliant |
|-------------|--------------|

### Corrosive gas test

|                |                            |
|----------------|----------------------------|
| Identification | ISA-S71.04. G3 Harsh Group |
|                | EN 60068-2-60              |

## Standards and regulations

### Standards/regulations

|                       |               |
|-----------------------|---------------|
| Standards/regulations | IEC 60664     |
|                       | IEC 60947-5-1 |

## Mounting

|                       |                           |
|-----------------------|---------------------------|
| Mounting type         | DIN rail mounting         |
| Assembly instructions | in rows with zero spacing |
| Mounting position     | any                       |

## Drawings

### Diagram

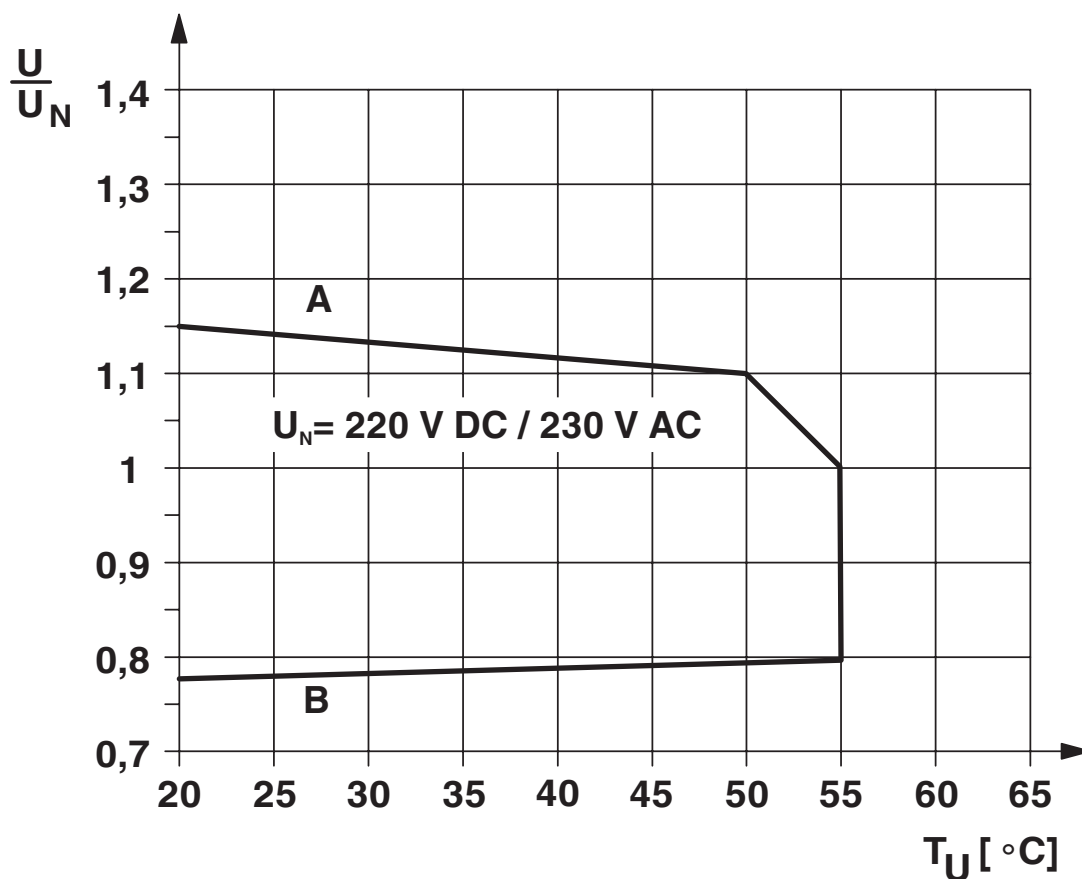

### Curve A

Maximum permissible continuous voltage  $U_{\text{max}}$  with limiting continuous current on the contact side (see relevant technical data)

### Curve B

Minimum permissible operate voltage  $U_{\text{op}}$  after pre-excitation (see relevant technical data)

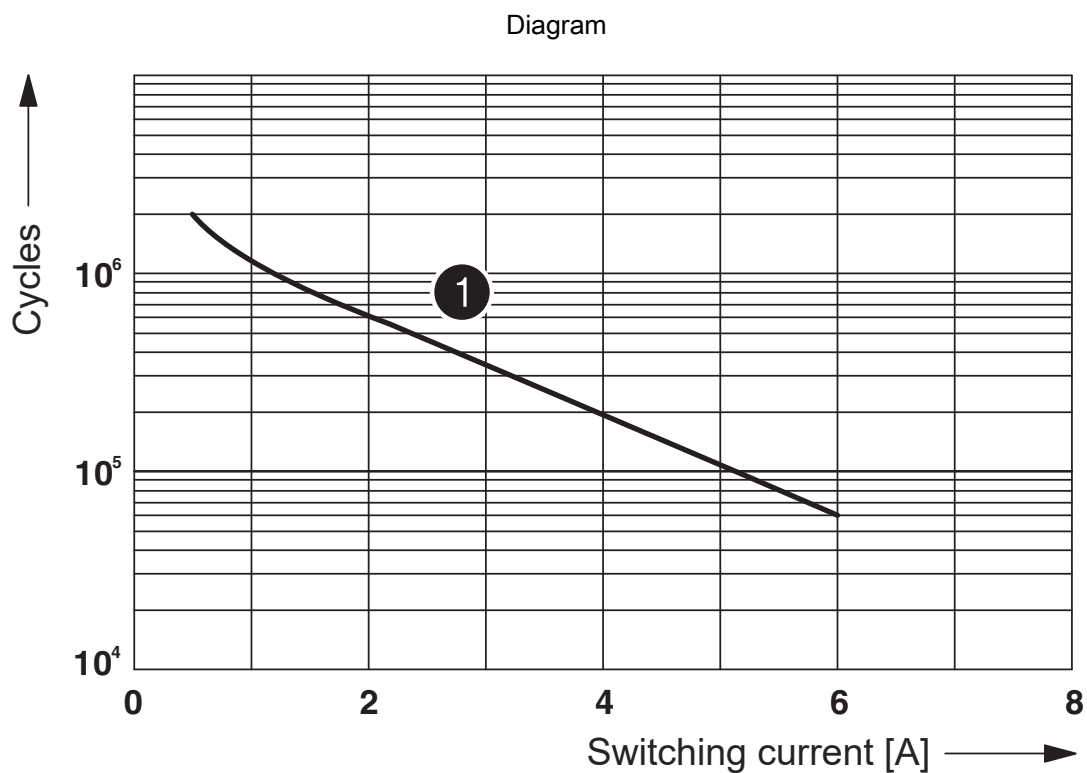
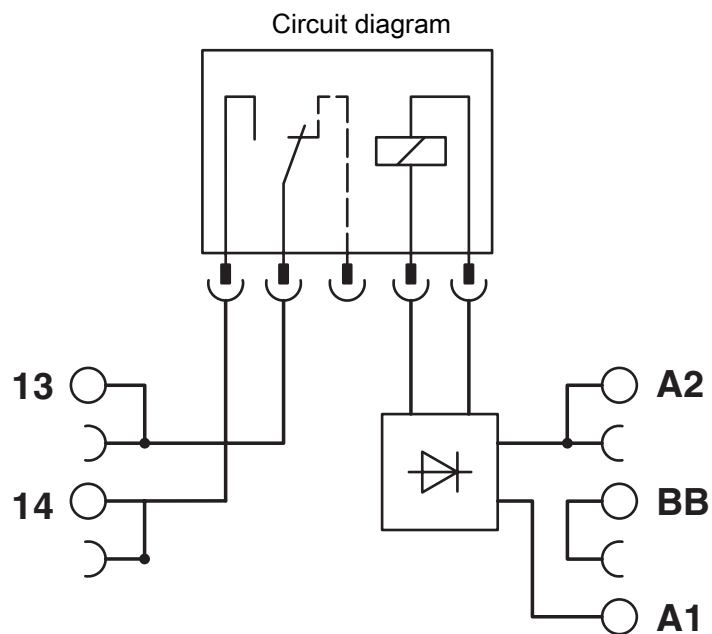

**1** 250 V AC, ohmic load

Electrical service life

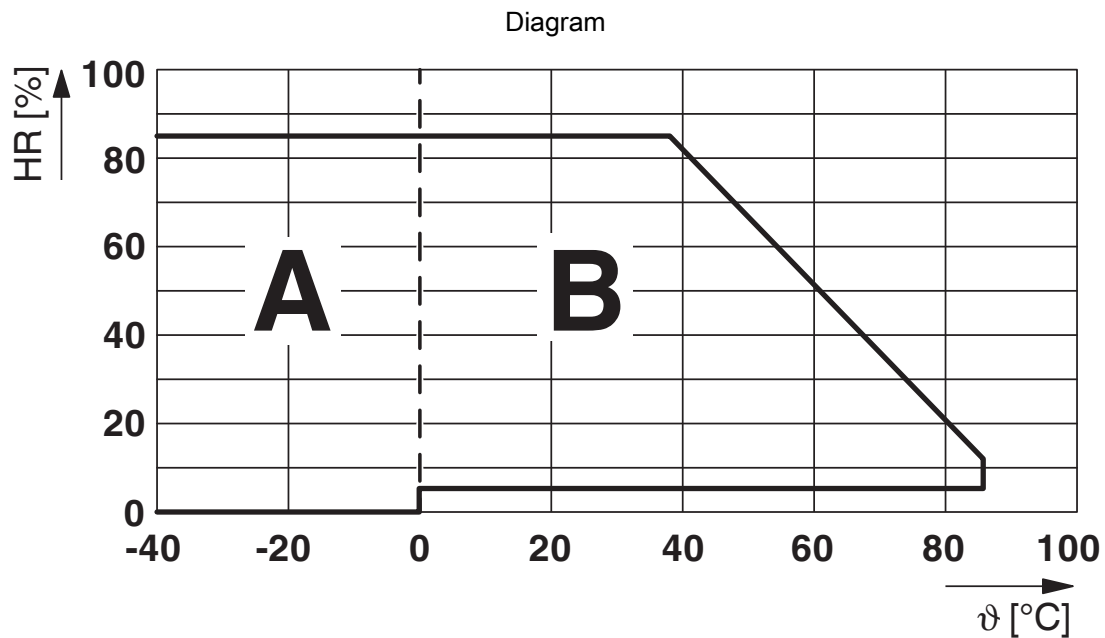

Permissible humidity for operation and storage.

The maximum permissible ambient temperature as specified in the data sheet must be observed.

Area A: Ice buildup at ambient temperatures  $\leq 0^{\circ}\text{C}$  must be prevented

Area B: Condensation at ambient temperatures  $> 0^{\circ}\text{C}$  must be prevented

On 30 full days that are naturally distributed across an entire year, a humidity level of 95% is permissible at an ambient temperature  $\leq 25^{\circ}\text{C}$ .

# PLC-RSC-230UC/ 1AU/MS/SEN - Relay Module



2909665

<https://www.phoenixcontact.com/us/products/2909665>

## Approvals

To download certificates, visit the product detail page: <https://www.phoenixcontact.com/us/products/2909665>



**cUL Recognized**  
Approval ID: FILE E 238705



**UL Recognized**  
Approval ID: FILE E 238705



**EAC**  
Approval ID: TR\_TS\_D\_00573\_c



**DNV GL**  
Approval ID: TAE0000196



**EAC**  
Approval ID: RU\*C-DE.\*08.B.00010



**UL Listed**  
Approval ID: FILE E 172140



**cUL Listed**  
Approval ID: FILE E 172140

**cULus Recognized**

**cULus Listed**



# PLC-RSC-230UC/ 1AU/MS/SEN - Relay Module



2909665

<https://www.phoenixcontact.com/us/products/2909665>

## Classifications

### ECLASS

|             |          |
|-------------|----------|
| ECLASS-11.0 | 27371601 |
| ECLASS-12.0 | 27371601 |
| ECLASS-13.0 | 27371601 |

### ETIM

|          |          |
|----------|----------|
| ETIM 8.0 | EC001437 |
|----------|----------|

### UNSPSC

|             |          |
|-------------|----------|
| UNSPSC 21.0 | 39122300 |
|-------------|----------|

# PLC-RSC-230UC/ 1AU/MS/SEN - Relay Module



2909665

<https://www.phoenixcontact.com/us/products/2909665>

## Environmental product compliance

|            |  |
|------------|--|
| REACH SVHC | Lead 7439-92-1   |
|            | Hexahydromethylphthalic anhydride  |
| China RoHS | Environmentally Friendly Use Period = 50 years   |
|            | For information on hazardous substances, refer to the manufacturer's declaration available under "Downloads" |

# PLC-RSC-230UC/ 1AU/MS/SEN - Relay Module



2909665

<https://www.phoenixcontact.com/us/products/2909665>

## Accessories

**i** Note: Applying some accessories below might limit this product.

### FBST 500-PLC RD - Continuous plug-in bridge

2966786

<https://www.phoenixcontact.com/us/products/2966786>

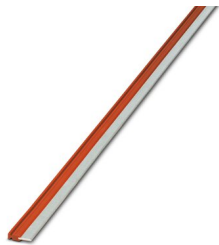

Continuous plug-in bridge, length: 500 mm, color: red

**i** Max. current carrying capacity: 32 A

---

### FBST 500-PLC BU - Continuous plug-in bridge

2966692

<https://www.phoenixcontact.com/us/products/2966692>

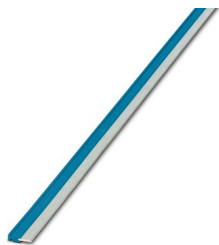

Continuous plug-in bridge, length: 500 mm, color: blue

**i** Max. current carrying capacity: 32 A

# PLC-RSC-230UC/ 1AU/MS/SEN - Relay Module



2909665

<https://www.phoenixcontact.com/us/products/2909665>

## FBST 500-PLC GY - Continuous plug-in bridge

2966838

<https://www.phoenixcontact.com/us/products/2966838>



Continuous plug-in bridge, length: 500 mm, color: gray

 Max. current carrying capacity: 32 A

---

## FBST 6-PLC RD - Single plug-in bridge

2966236

<https://www.phoenixcontact.com/us/products/2966236>



Single plug-in bridge, number of positions: 2, length: 6 mm, color: red

 Max. current carrying capacity: 6 A

# PLC-RSC-230UC/ 1AU/MS/SEN - Relay Module



2909665

<https://www.phoenixcontact.com/us/products/2909665>

## FBST 6-PLC BU - Single plug-in bridge

2966812

<https://www.phoenixcontact.com/us/products/2966812>



Single plug-in bridge, number of positions: 2, length: 6 mm, color: blue

 Max. current carrying capacity: 6 A

---

## FBST 6-PLC GY - Single plug-in bridge

2966825

<https://www.phoenixcontact.com/us/products/2966825>

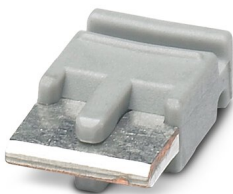

Single plug-in bridge, number of positions: 2, length: 6 mm, color: gray

 Max. current carrying capacity: 6 A

# PLC-RSC-230UC/ 1AU/MS/SEN - Relay Module



2909665

<https://www.phoenixcontact.com/us/products/2909665>

## FBST 8-PLC GY - Single plug-in bridge

2967688

<https://www.phoenixcontact.com/us/products/2967688>

Single plug-in bridge, number of positions: 2, length: 8 mm, color: gray



 Max. current carrying capacity: 6 A

---

## PLC-V8/FLK14/IN - System connection

2296553

<https://www.phoenixcontact.com/us/products/2296553>

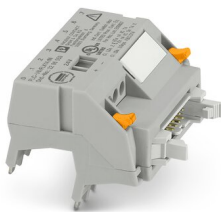

V8 adapter for 8 x PLC-INTERFACE (6.2 mm), controller: PLC system cabling of input cards, connection 1: IDC/FLK pin strip 1x 14-position, connection 2: Plug-in connection (Can be snapped onto 8x PLC-INTERFACE terminals), connection 3: Screw connection 1x 2-position, number of channels: 8, control logic: plusschaltend

# PLC-RSC-230UC/ 1AU/MS/SEN - Relay Module



2909665

<https://www.phoenixcontact.com/us/products/2909665>

## PLC-V8/FLK14/IN/M - System connection

2304115

<https://www.phoenixcontact.com/us/products/2304115>



V8 adapter for 8 x PLC-INTERFACE (6.2 mm), controller: PLC system cabling of input cards, connection 1: IDC/FLK pin strip 1x 14-position, connection 2: Plug-in connection (Can be snapped onto 8x PLC-INTERFACE terminals), connection 3: Screw connection 1x 2-position, number of channels: 8, control logic: minusschaltend

---

## PLC-V8/D15S/IN - System connection

2296074

<https://www.phoenixcontact.com/us/products/2296074>



V8 adapter for 8 x PLC-INTERFACE (6.2 mm), controller: PLC system cabling of input cards, connection 1: D-SUB pin strip 1x 15-position, connection 2: Plug-in connection (Can be snapped onto 8x PLC-INTERFACE terminals), connection 3: Screw connection 1x 2-position, number of channels: 8, control logic: plusschaltend

# PLC-RSC-230UC/ 1AU/MS/SEN - Relay Module



2909665

<https://www.phoenixcontact.com/us/products/2909665>

## PLC-V8/D15B/IN - System connection

2296087

<https://www.phoenixcontact.com/us/products/2296087>



V8 adapter for 8 x PLC-INTERFACE (6.2 mm), controller: PLC system cabling of input cards, connection 1: D-SUB socket strip 1x 15-position, connection 2: Plug-in connection (Can be snapped onto 8x PLC-INTERFACE terminals), connection 3: Screw connection 1x 2-position, number of channels: 8, control logic: plusschaltend

---

## ZB 6:UNBEDRUCKT - Zack marker strip

1051003

<https://www.phoenixcontact.com/us/products/1051003>



Zack marker strip, Strip, white, unlabeled, can be labeled with: PLOTMARK, CMS-P1-PLOTTER, mounting type: snapped, for terminal block width: 6.2 mm, lettering field size: 6.15 x 10.5 mm, Number of individual labels: 10



# PLC-RSC-230UC/ 1AU/MS/SEN - Relay Module



2909665

<https://www.phoenixcontact.com/us/products/2909665>

## ZB 6 CUS - Zack marker strip

0824992

<https://www.phoenixcontact.com/us/products/0824992>



Zack marker strip, can be ordered: Strip, white, labeled according to customer specifications, mounting type: snap into tall marker groove, for terminal block width: 6.2 mm, lettering field size: 6.15 x 10.5 mm, Number of individual labels: 10

---

## ZB 6,LGS:FORTL.ZAHLEN - Zack marker strip

1051016

<https://www.phoenixcontact.com/us/products/1051016>



Zack marker strip, Strip, white, labeled, can be labeled with: CMS-P1-PLOTTER, printed horizontally: consecutive numbers 1 ... 10, 11 ... 20, etc. up to 491 ... 500, mounting type: snapped, for terminal block width: 6.2 mm, lettering field size: 6.15 x 10.5 mm, Number of individual labels: 10

# PLC-RSC-230UC/ 1AU/MS/SEN - Relay Module



2909665

<https://www.phoenixcontact.com/us/products/2909665>

## ZB 6,QR:FORTL.ZAHLEN - Zack marker strip

1051029

<https://www.phoenixcontact.com/us/products/1051029>

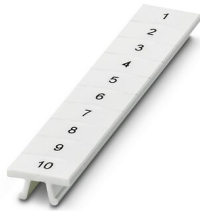

Zack marker strip, Strip, white, labeled, can be labeled with: CMS-P1-PLOTTER, Printed vertically: consecutive numbers 1 ... 10, 11 ... 20, etc. up to 491 ... 500, mounting type: snapped, for terminal block width: 6.2 mm, lettering field size: 6.15 x 10.5 mm, Number of individual labels: 10

---

## ZB 6,LGS:GLEICHE ZAHLEN - Zack marker strip

1051032

<https://www.phoenixcontact.com/us/products/1051032>



Zack marker strip, Strip, white, labeled, can be labeled with: CMS-P1-PLOTTER, printed horizontally: Identical numbers 1 or 2, etc. up to 100, mounting type: snapped, for terminal block width: 6.2 mm, lettering field size: 6.15 x 10.5 mm, Number of individual labels: 10

# PLC-RSC-230UC/ 1AU/MS/SEN - Relay Module



2909665

<https://www.phoenixcontact.com/us/products/2909665>

## ZB 6,LGS:L1-N,PE - Marker for terminal blocks

1051414

<https://www.phoenixcontact.com/us/products/1051414>



Marker for terminal blocks, Strip, white, labeled, can be labeled with: CMS-P1-PLOTTER, horizontal: L1, L2, L3, N, PE, L1, L2, L3, N, PE, mounting type: snapped, for terminal block width: 6.2 mm, lettering field size: 6.15 x 10.5 mm, Number of individual labels: 10

---

## ZB 6,LGS:U-N - Marker for terminal blocks

1051430

<https://www.phoenixcontact.com/us/products/1051430>



Marker for terminal blocks, Strip, white, labeled, can be labeled with: CMS-P1-PLOTTER, printed horizontally: U, V, W, N, GND, U, V, W, N, GND, mounting type: snapped, for terminal block width: 6.2 mm, lettering field size: 6.15 x 10.5 mm, Number of individual labels: 10

# PLC-RSC-230UC/ 1AU/MS/SEN - Relay Module



2909665

<https://www.phoenixcontact.com/us/products/2909665>

## UC-TM 6 - Marker for terminal blocks

0818085

<https://www.phoenixcontact.com/us/products/0818085>



Marker for terminal blocks, Sheet, white, unlabeled, can be labeled with: BLUEMARK ID COLOR, BLUEMARK ID, BLUEMARK CLED, PLOTMARK, CMS-P1-PLOTTER, mounting type: snapped, for terminal block width: 6.2 mm, lettering field size: 5.6 x 10.5 mm, Number of individual labels: 80

---

## UC-TM 6 CUS - Marker for terminal blocks

0824589

<https://www.phoenixcontact.com/us/products/0824589>



Marker for terminal blocks, can be ordered: by sheet, white, labeled according to customer specifications, mounting type: snap into tall marker groove, for terminal block width: 6.2 mm, lettering field size: 5.6 x 10.5 mm, Number of individual labels: 80

# PLC-RSC-230UC/ 1AU/MS/SEN - Relay Module



2909665

<https://www.phoenixcontact.com/us/products/2909665>

## UCT-TM 6 - Marker for terminal blocks

0828736

<https://www.phoenixcontact.com/us/products/0828736>



Marker for terminal blocks, Sheet, white, unlabeled, can be labeled with: TOPMARK NEO, TOPMARK LASER, BLUEMARK ID COLOR, BLUEMARK ID, BLUEMARK CLED, THERMOMARK PRIME, THERMOMARK CARD 2.0, THERMOMARK CARD, mounting type: snapped, for terminal block width: 6.2 mm, lettering field size: 5.6 x 10.5 mm, Number of individual labels: 60

---

## UCT-TM 6 CUS - Marker for terminal blocks

0829602

<https://www.phoenixcontact.com/us/products/0829602>



Marker for terminal blocks, can be ordered: by sheet, white, labeled according to customer specifications, mounting type: snap into tall marker groove, for terminal block width: 6.2 mm, lettering field size: 5.6 x 10.5 mm, Number of individual labels: 60

# PLC-RSC-230UC/ 1AU/MS/SEN - Relay Module



2909665

<https://www.phoenixcontact.com/us/products/2909665>

## NS 35/ 7,5 PERF 2000MM - DIN rail perforated

0801733

<https://www.phoenixcontact.com/us/products/0801733>



DIN rail perforated, acc. to EN 60715, material: Steel, galvanized, passivated with a thick layer, Standard profile, color: silver, Pack of 25 (50 m)

---

## NS 35/ 7,5 UNPERF 2000MM - DIN rail, unperforated

0801681

<https://www.phoenixcontact.com/us/products/0801681>



DIN rail, unperforated, acc. to EN 60715, material: Steel, galvanized, passivated with a thick layer, Standard profile, color: silver, Pack of 25 (50 m)

# PLC-RSC-230UC/ 1AU/MS/SEN - Relay Module



2909665

<https://www.phoenixcontact.com/us/products/2909665>

## NS 35/ 7,5 WH PERF 2000MM - DIN rail perforated

1204119

<https://www.phoenixcontact.com/us/products/1204119>



DIN rail perforated, acc. to EN 60715, material: Steel, Galvanized, white passivated, Standard profile, color: silver, Pack of 25 (50 m)

---

## NS 35/ 7,5 WH UNPERF 2000MM-VPE 10 - DIN rail, unperforated

1204122

<https://www.phoenixcontact.com/us/products/1204122>



DIN rail, unperforated, acc. to EN 60715, material: Steel, Galvanized, white passivated, Standard profile, color: silver, Pack of 10 (20 m)

# PLC-RSC-230UC/ 1AU/MS/SEN - Relay Module



2909665

<https://www.phoenixcontact.com/us/products/2909665>

## NS 35/ 7,5 AL UNPERF 2000MM - DIN rail, unperforated

0801704

<https://www.phoenixcontact.com/us/products/0801704>



DIN rail, unperforated, acc. to EN 60715, material: Aluminum, uncoated, Standard profile, color: silver, Pack of 25 (50 m)

---

## NS 35/ 7,5 ZN PERF 2000MM - DIN rail perforated

1206421

<https://www.phoenixcontact.com/us/products/1206421>



DIN rail perforated, acc. to EN 60715, material: Steel, galvanized, Standard profile, color: silver, Pack of 25 (50 m)



# PLC-RSC-230UC/ 1AU/MS/SEN - Relay Module



2909665

<https://www.phoenixcontact.com/us/products/2909665>

## NS 35/ 7,5 ZN UNPERF 2000MM - DIN rail, unperforated

1206434

<https://www.phoenixcontact.com/us/products/1206434>



DIN rail, unperforated, acc. to EN 60715, material: Steel, galvanized, Standard profile, color: silver, Pack of 25 (50 m)

---

## NS 35/ 7,5 CU UNPERF 2000MM-VPE 10 - DIN rail, unperforated

0801762

<https://www.phoenixcontact.com/us/products/0801762>



DIN rail, unperforated, acc. to EN 60715, material: Copper, uncoated, Standard profile, color: copper-colored, Pack of 10 (20 m)

# PLC-RSC-230UC/ 1AU/MS/SEN - Relay Module



2909665

<https://www.phoenixcontact.com/us/products/2909665>

## NS 35/ 7,5 CAP - End cap

1206560

<https://www.phoenixcontact.com/us/products/1206560>

DIN rail end piece, for DIN rail NS 35/7.5



---

## NS 35/15 PERF 2000MM - DIN rail perforated

1201730

<https://www.phoenixcontact.com/us/products/1201730>



DIN rail perforated, similar to EN 60715, material: Steel, galvanized, passivated with a thick layer, Standard profile, color: silver, Pack of 25 (50 m)

# PLC-RSC-230UC/ 1AU/MS/SEN - Relay Module



2909665

<https://www.phoenixcontact.com/us/products/2909665>

## NS 35/15 UNPERF 2000MM - DIN rail, unperforated

1201714

<https://www.phoenixcontact.com/us/products/1201714>



DIN rail, unperforated, similar to EN 60715, material: Steel, galvanized, passivated with a thick layer, Standard profile, color: silver, Pack of 25 (50 m)

---

## NS 35/15 WH PERF 2000MM - DIN rail perforated

0806602

<https://www.phoenixcontact.com/us/products/0806602>



DIN rail perforated, similar to EN 60715, material: Steel, Galvanized, white passivated, Standard profile, color: white, Pack of 25 (50 m)

# PLC-RSC-230UC/ 1AU/MS/SEN - Relay Module



2909665

<https://www.phoenixcontact.com/us/products/2909665>

## NS 35/15 WH UNPERF 2000MM-VPE 10 - DIN rail, unperforated

1204135

<https://www.phoenixcontact.com/us/products/1204135>



DIN rail, unperforated, similar to EN 60715, material: Steel, Galvanized, white passivated, Standard profile, color: silver, Pack of 10 (20 m)

---

## NS 35/15 AL UNPERF 2000MM - DIN rail, unperforated

1201756

<https://www.phoenixcontact.com/us/products/1201756>



DIN rail, unperforated, similar to EN 60715, material: Aluminum, uncoated, Standard profile, color: silver

# PLC-RSC-230UC/ 1AU/MS/SEN - Relay Module



2909665

<https://www.phoenixcontact.com/us/products/2909665>

## NS 35/15 ZN PERF 2000MM - DIN rail perforated

1206599

<https://www.phoenixcontact.com/us/products/1206599>



DIN rail perforated, similar to EN 60715, material: Steel, galvanized, Standard profile, color: silver, Pack of 25 (50 m)

---

## NS 35/15 ZN UNPERF 2000MM - DIN rail, unperforated

1206586

<https://www.phoenixcontact.com/us/products/1206586>



DIN rail, unperforated, similar to EN 60715, material: Steel, galvanized, Standard profile, color: silver, Pack of 25 (50 m)

# PLC-RSC-230UC/ 1AU/MS/SEN - Relay Module



2909665

<https://www.phoenixcontact.com/us/products/2909665>

## NS 35/15 CU UNPERF 2000MM-VPE 10 - DIN rail, unperforated

1201895

<https://www.phoenixcontact.com/us/products/1201895>



DIN rail, unperforated, similar to EN 60715, material: Copper, uncoated, Standard profile, color: copper-colored, Pack of 10 (20 m)

---

## NS 35/15 CAP - End cap

1206573

<https://www.phoenixcontact.com/us/products/1206573>

DIN rail end piece, for DIN rail NS 35/15



# PLC-RSC-230UC/ 1AU/MS/SEN - Relay Module



2909665

<https://www.phoenixcontact.com/us/products/2909665>

## NS 35/15-2,3 UNPERF 2000MM-VPE 10 - DIN rail, unperforated

1201798

<https://www.phoenixcontact.com/us/products/1201798>



DIN rail, unperforated, acc. to EN 60715, material: Steel, galvanized, passivated with a thick layer, Standard profile 2.3 mm, color: silver, Pack of 10 (20 m)

---

## PLC-ATP BK - Separating plate

2966841

<https://www.phoenixcontact.com/us/products/2966841>



Separating plate, 2 mm thick, required at the start and end of a PLC terminal strip. Furthermore, it is used for: visual separation of groups, safe isolation of different voltages of neighboring PLC relays in acc. with DIN VDE 0106-101, isolation

# PLC-RSC-230UC/ 1AU/MS/SEN - Relay Module



2909665

<https://www.phoenixcontact.com/us/products/2909665>

## PLC-ESK GY - Power terminal block

2966508

<https://www.phoenixcontact.com/us/products/2966508>



Power terminal block, for the input of up to four potentials, for mounting on NS 35/7.5

---

## SZF 1-0,6X3,5 - Screwdriver

1204517

<https://www.phoenixcontact.com/us/products/1204517>



Actuation tool, for ST terminal blocks, also suitable for use as a bladed screwdriver, size: 0.6 x 3.5 x 100 mm, 2-component grip, with non-slip grip



# PLC-RSC-230UC/ 1AU/MS/SEN - Relay Module



2909665

<https://www.phoenixcontact.com/us/products/2909665>

## REL-MR- 60DC/21AU/MS - Single relay

2909647

<https://www.phoenixcontact.com/us/products/2909647>

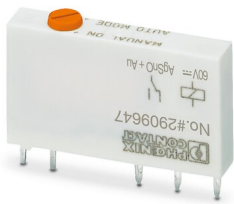

Plug-in miniature power relay, with multi-layer gold contact, 1 changeover contact, manual operation, 60 V DC input voltage

---

Phoenix Contact 2023 © - all rights reserved

<https://www.phoenixcontact.com>

Phoenix Contact USA  
586 Fulling Mill Road  
Middletown, PA 17057, United States  
(+717) 944-1300  
[info@phoenixcon.com](mailto:info@phoenixcon.com)