Verpackt im Gurt in Anlehnung an DIN IEC 60286-3
Tape on Reel Packaging according to DIN IEC 60286-3
Verpackungseinheit: 500 Stück
Packaging unit: 500 pcs

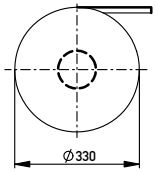

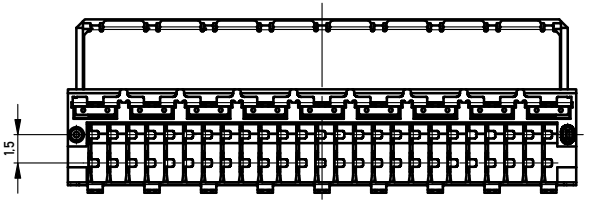

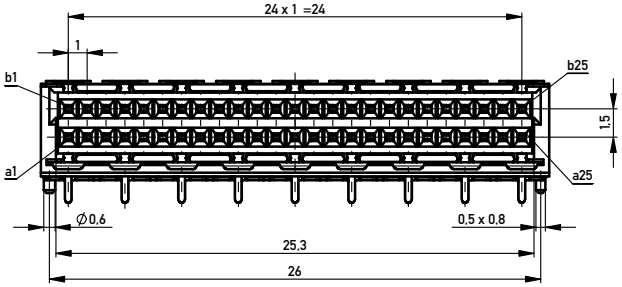

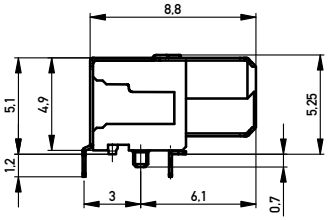

Abspulrichtung - *Reel off Direction*

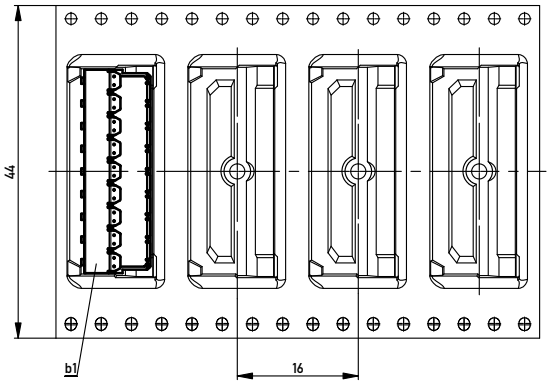

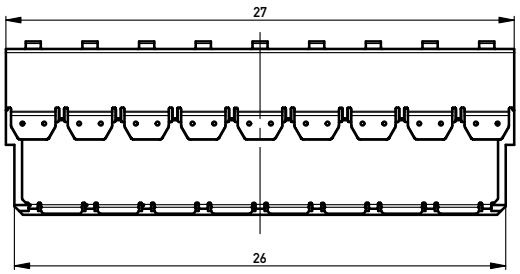

Leiterplatten-Layout Vorschlag / *PCB-layout proposal*

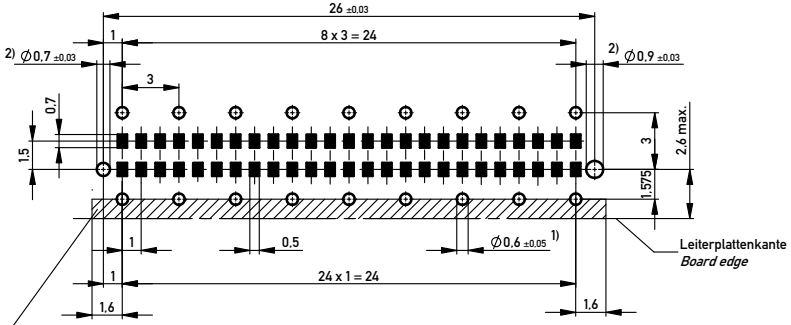

Schirmblechauflagefläche berücksichtigen,
keine Durchkontaktierungen oder Leitungen möglich!
Consider shielding contact area, no via´s or traces possible!

1) Fertiglochdurchmesser / *Finished Via diameter*

2) Durchmesser des Bohrers / *Drill tool*

Anforderungsstufe 1
Performance Level 1

Kontaktbereich vergoldet
Mating Area gold plating

Anschlussbereich verzinnt 4-6 µm
Terminal Area 4-6 µm tin plating

Koplanarität der Anschlüsse ≤ 0,1 mm
Coplanarity Area of Termination ≤ 0,1 mm

Information:	Tolerances	All Dimensions in mm	Scale 5:1
All rights reserved. Only for Information. To ensure that this is the latest version of this drawing, please contact one of the ERNI companies before using.	Subject to modification without prior notice. Drawing will not be updated.		Designation: Federl. 90° SMDTHR 50-pol. EMV *Female 90° SMDTHR 50 cont. EMV*
		ERNI www.ERNI.com	374719
f 26.05.2015			I
Index Date			A2
			Class MSPEED

Copyright by ERNI Production GmbH & Co. KG
Proprietary notice pursuant to ISO 16016 to be observed