

panel cut out

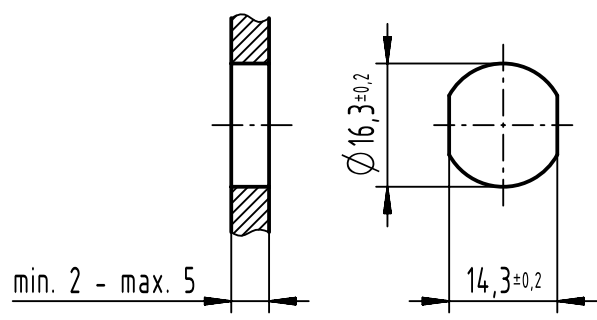

- order contacts separately
- recommended torque of counter nut: 2Nm

| cable $\varnothing$ | contact type | wire gauge | P/N contact    |
|---------------------|--------------|------------|----------------|
| 5,7-8,8mm           | signal       | AWG 28-24  | 21 01 100 9014 |
|                     |              | AWG 26-23  | 21 01 100 9019 |
|                     | power        | AWG 22-18  | 21 01 100 9981 |
|                     |              | AWG 26-23  | 21 01 100 9982 |

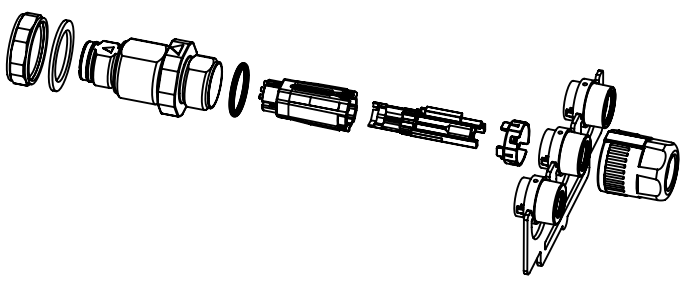

|                     |  |   |                       |                             |                           |  |             |
|---------------------|--|---|-----------------------|-----------------------------|---------------------------|--|-------------|
|                     | All Dimensions in mm<br>Original Size DIN A4 |   | Scale<br>1:1          | Free size tol.              |                           | Ref.   |             |
|                     |  |   | Created by<br>HASSE   | Inspected by<br>HAEMMERLING | Standardisation<br>302077 | Sub.   |             |
| All rights reserved |  | Department EL PD                            |                       | Date<br>2021-01-22          | State<br>Final Release    |  |             |
| HARTING             |  | Title<br>M12-SD-CC-CRIMP-8P-YCOD-M-STR-SHLD |                       |                             |                           | Doc-Key / ECM-Nr.<br>100805582/UGD/001/B<br>500000187662 |             |
| D-32339 Espelkamp   |  | Type<br>TB                                  | Number<br>21038611825 |                             |                           | Rev.<br>B  | Page<br>1/1 |